Non-Resident International Arrivals at California Ports of Entry
Selected Countries: 2007

2007	Jan	Feb	Mar	Apr	May	Jun	July	Aug	Sep	Oct	Nov	Dec	YTD
Africa	**941**	**882**	**1,098**	**1,061**	**1,336**	**1,407**	**1,457**	**1,562**	**1,239**	**1,190**	**1,128**	**1,438**	**14,739**
Asia	**132,109**	**115,700**	**130,641**	**122,620**	**141,928**	**142,625**	**150,708**	**151,059**	**147,642**	**125,610**	**114,510**	**121,066**	**1,596,218**
China (excluding Hong Kong)	14,028	11,036	10,337	9,420	11,690	11,038	17,703	15,956	14,581	12,784	11,228	9,783	149,584
Hong Kong	5,943	5,323	4,730	4,518	6,341	6,087	6,981	6,589	5,677	4,658	4,097	4,667	65,611
India	7,209	5,999	7,122	9,464	13,110	9,916	8,440	7,777	7,782	5,950	5,512	5,544	93,825
Japan	42,692	45,494	52,161	41,252	43,953	44,431	44,620	54,197	55,900	46,528	45,016	39,191	555,435
Philippines	3,586	4,268	10,219	12,825	10,915	7,083	6,589	5,442	8,212	8,709	5,890	8,041	91,779
South Korea	26,894	18,626	17,624	17,533	20,442	23,761	26,960	24,170	21,950	17,054	15,447	19,427	249,888
Taiwan	17,671	14,864	12,594	10,950	15,663	20,422	22,826	19,805	17,112	13,567	10,771	10,440	186,685
Other Asia	14,086	10,090	15,854	16,658	19,814	19,887	16,589	17,123	16,428	16,360	16,549	23,973	203,411
Caribbean	**288**	**284**	**362**	**428**	**354**	**360**	**676**	**540**	**390**	**462**	**434**	**403**	**4,981**
Central America (excld. Mex.)	**5,695**	**7,087**	**8,287**	**8,159**	**10,174**	**12,738**	**11,315**	**8,366**	**8,808**	**11,840**	**15,051**	**15,699**	**123,219**
Europe	**72,729**	**79,941**	**103,350**	**106,460**	**97,555**	**95,905**	**121,314**	**116,766**	**118,851**	**113,695**	**85,876**	**100,137**	**1,212,579**
Austria	1,010	1,155	1,764	1,479	1,670	1,237	2,202	1,831	1,986	1,548	1,173	1,112	18,167
France	7,491	8,995	9,577	15,535	14,600	12,022	21,814	17,865	15,237	14,406	8,304	9,936	155,782
Germany	9,849	10,953	15,518	14,264	20,076	14,564	17,150	18,035	21,484	18,179	12,590	12,792	185,454
Ireland	2,133	2,647	3,942	2,937	2,549	4,302	4,232	3,337	3,405	4,211	3,565	3,577	40,837
Italy	3,544	3,491	3,485	4,296	4,466	6,109	6,926	12,921	5,985	5,469	3,778	4,797	65,267
Netherlands	2,845	3,228	3,250	4,633	5,467	4,716	9,708	4,562	6,209	4,897	3,529	3,576	56,620
Switzerland	2,260	2,460	2,884	3,518	3,184	2,982	4,839	2,470	3,902	3,573	2,621	3,024	37,717
U.K.	30,972	33,507	45,525	43,306	30,787	29,875	35,890	39,226	43,909	41,060	35,180	42,723	451,960
Other Europe	12,625	13,505	17,405	16,492	14,756	20,098	18,553	16,519	16,734	20,352	15,136	18,600	200,775
Middle East	**3,949**	**3,404**	**4,607**	**3,637**	**4,964**	**6,085**	**6,745**	**6,068**	**5,229**	**4,888**	**4,309**	**4,907**	**58,792**
Israel	1,735	1,875	2,882	1,929	2,686	2,843	2,597	2,691	3,504	3,065	2,458	2,400	30,665
Other Middle East	2,214	1,529	1,725	1,708	2,278	3,242	4,148	3,377	1,725	1,823	1,851	2,507	28,127
Oceania	**38,262**	**27,650**	**35,731**	**44,787**	**49,297**	**51,211**	**43,475**	**45,165**	**58,751**	**42,172**	**35,085**	**55,391**	**526,977**
Australia	30,997	22,620	28,835	34,830	37,242	37,353	30,462	33,446	43,903	31,870	28,576	45,673	405,807
New Zealand	6,537	4,436	5,927	9,182	11,107	12,913	11,765	10,868	13,718	9,450	5,857	8,342	110,102
Other Oceania	728	594	969	775	948	945	1,248	851	1,130	852	652	1,376	11,068
South America	**4,678**	**4,561**	**5,265**	**5,571**	**6,239**	**7,744**	**9,082**	**6,174**	**6,546**	**6,861**	**5,449**	**8,289**	**76,459**
Argentina	738	697	657	607	682	769	1,072	777	706	659	539	788	8,691
Brazil	917	702	688	818	887	1,315	2,213	960	852	1,011	777	1,971	13,111
Chile	910	909	691	831	1,054	1,157	1,377	1,129	1,420	1,315	782	892	12,467
Colombia	753	582	1,265	1,199	1,389	2,407	1,903	1,303	1,400	1,649	1,505	2,307	17,662
Peru	841	1,102	1,008	1,040	1,458	1,278	1,424	840	1,193	1,184	863	1,220	13,451
Other South America	519	569	956	1,076	769	818	1,093	1,165	975	1,043	983	1,111	11,077
Total Overseas	**258,651**	**239,509**	**289,341**	**292,723**	**311,847**	**318,075**	**344,772**	**335,700**	**347,456**	**306,718**	**261,842**	**307,330**	**3,613,964**
Mexico (total)*	**20,372**	**22,379**	**35,186**	**38,325**	**30,650**	**30,425**	**56,571**	**31,892**	**24,775**	**27,912**	**30,318**	**49,031**	**397,836**
Mexico (air arrivals)	20,194	22,256	34,919	37,481	30,397	30,153	56,070	31,609	24,568	27,685	30,087	48,656	394,075
Mexico (land/sea arrivals)	178	123	267	844	253	272	501	283	207	227	231	375	3,761

*Arrivals from Mexico staying longer than 24 hours or entering farther than the 25-mile U.S. border zone (excluding land border entry points).

Source: U.S. Department of Commerce, ITA, Office of Travel & Tourism Industries,
Form I-94, "Non-Resident Alien Arrivals to the U.S." (all entry modes: air, sea, land).

Non-Resident International Arrivals at California Ports of Entry
Selected Countries: 2006

2006	Jan	Feb	Mar	Apr	May	Jun	July	Aug	Sep	Oct	Nov	Dec	YTD
Africa	**969**	**897**	**1,192**	**1,428**	**1,248**	**1,544**	**1,620**	**1,624**	**1,322**	**1,224**	**1,095**	**1,440**	**15,603**
Asia	**131,653**	**103,220**	**125,315**	**119,241**	**136,586**	**136,559**	**146,091**	**149,673**	**137,337**	**120,299**	**110,178**	**115,485**	**1,531,637**
China (excluding Hong Kong)	12,840	8,304	8,349	9,101	10,601	10,045	15,490	13,324	12,837	12,135	10,783	7,201	131,010
Hong Kong	7,583	3,735	4,154	5,228	6,097	6,201	6,954	6,390	5,177	4,168	3,575	3,946	63,208
India	5,661	4,353	5,206	6,552	8,747	7,683	6,529	7,096	5,981	5,333	5,201	5,287	73,629
Japan	44,859	46,201	55,846	39,199	47,817	44,979	44,925	57,557	53,942	46,075	45,606	39,003	566,009
Philippines	3,316	4,064	9,913	12,776	9,934	6,230	6,044	5,150	6,823	7,806	5,512	7,158	84,726
South Korea	24,024	17,239	16,331	18,765	20,710	24,111	27,497	23,680	22,979	17,322	15,894	20,488	249,040
Taiwan	19,646	9,887	11,831	11,286	14,481	18,819	24,015	19,649	15,387	12,379	9,797	10,529	177,706
Other Asia	13,724	9,437	13,685	16,334	18,199	18,491	14,637	16,827	14,211	15,081	13,810	21,873	186,309
Caribbean	**252**	**174**	**408**	**381**	**347**	**246**	**439**	**596**	**269**	**470**	**381**	**352**	**4,315**
Central America (excld. Mex.)	**6,125**	**6,931**	**7,636**	**7,700**	**9,100**	**9,121**	**9,008**	**6,291**	**6,792**	**9,420**	**11,111**	**12,220**	**101,455**
Europe	**74,217**	**75,265**	**95,530**	**110,676**	**94,075**	**88,186**	**108,458**	**98,140**	**109,087**	**99,210**	**74,261**	**79,476**	**1,106,581**
Austria	902	949	1,401	1,622	1,494	1,250	2,297	1,669	1,656	1,497	960	1,034	16,731
France	7,221	7,847	7,851	13,922	12,802	9,524	15,933	12,499	13,061	12,437	7,249	8,650	128,996
Germany	10,256	10,200	14,454	16,632	18,624	12,961	16,907	17,896	20,484	15,371	11,065	10,493	175,343
Ireland	2,350	2,286	2,848	2,717	2,421	4,230	2,909	2,553	3,309	3,276	2,467	2,534	33,900
Italy	3,378	2,907	3,629	3,753	4,263	5,336	6,484	10,740	5,027	4,540	3,145	4,279	57,481
Netherlands	2,800	2,933	3,386	3,765	4,155	3,684	6,873	3,383	4,556	4,395	3,088	3,213	46,231
Switzerland	2,199	2,085	2,550	3,515	3,064	2,616	4,431	2,502	4,165	3,394	2,400	2,438	35,359
U.K.	32,429	33,960	44,864	49,070	32,822	29,902	35,615	33,741	42,600	37,789	31,906	33,049	437,747
Other Europe	12,682	12,098	14,547	15,680	14,430	18,683	17,009	13,157	14,229	16,511	11,981	13,786	174,793
Middle East	**4,446**	**3,192**	**3,746**	**3,376**	**3,343**	**4,370**	**5,739**	**5,304**	**4,128**	**4,108**	**3,291**	**3,956**	**48,999**
Israel	1,972	1,878	1,990	1,919	1,751	1,740	2,134	2,562	2,442	2,308	1,802	1,765	24,263
Other Middle East	2,474	1,314	1,756	1,457	1,592	2,630	3,605	2,742	1,686	1,800	1,489	2,191	24,736
Oceania	**35,315**	**25,890**	**32,472**	**42,906**	**46,186**	**49,325**	**43,932**	**42,218**	**55,894**	**38,861**	**32,004**	**49,542**	**494,545**
Australia	27,523	20,649	26,266	33,288	35,318	36,177	32,246	31,226	42,862	30,160	26,142	40,538	382,395
New Zealand	7,044	4,660	5,611	8,997	9,991	12,298	10,705	9,971	12,248	7,941	5,271	7,853	102,590
Other Oceania	748	581	595	621	877	850	981	1,021	784	760	591	1,151	9,560
South America	**4,449**	**4,242**	**4,363**	**5,069**	**4,686**	**5,360**	**6,147**	**4,103**	**4,462**	**5,329**	**4,300**	**6,871**	**59,381**
Argentina	418	423	367	535	505	454	628	442	501	567	473	786	6,099
Brazil	1,742	1,281	1,194	1,372	968	802	757	372	554	715	509	1,191	11,457
Chile	820	799	742	758	949	769	1,081	629	851	1,060	745	692	9,895
Colombia	290	224	350	658	496	1,606	1,597	1,030	864	985	1,032	1,783	10,915
Peru	667	946	858	917	1,082	1,053	1,202	786	990	1,160	844	1,445	11,950
Other South America	512	569	852	829	686	676	882	844	702	842	697	974	9,065
Total Overseas	**257,426**	**219,811**	**270,662**	**290,777**	**295,571**	**294,711**	**321,434**	**307,949**	**319,291**	**278,921**	**236,621**	**269,342**	**3,362,516**
Mexico (total)*	**22,527**	**22,372**	**27,958**	**38,990**	**26,987**	**25,675**	**49,957**	**27,698**	**23,216**	**24,209**	**28,379**	**43,113**	**361,081**
Mexico (air arrivals)	22,338	22,259	27,832	38,760	26,770	25,484	49,708	27,555	23,073	24,055	28,220	42,913	358,967
Mexico (land/sea arrivals)	189	113	126	230	217	191	249	143	143	154	159	200	2,114

*Arrivals from Mexico staying longer than 24 hours or entering farther than the 25-mile U.S. border zone (excluding land border entry points).

Source: U.S. Department of Commerce, ITA, Office of Travel & Tourism Industries

Form I-94, "Non-Resident Alien Arrivals to the U.S." (all entry modes: air, sea, land).

Non-Resident International Arrivals at California Ports of Entry
2007 and 2006 Year-Over-Year Percent Change

2006 - 2007 % Change	Jan	Feb	Mar	Apr	May	Jun	July	Aug	Sep	Oct	Nov	Dec	YTD
Africa	**-2.9%**	**-1.7%**	**-7.9%**	**-25.7%**	**7.1%**	**-8.9%**	**-10.1%**	**-3.8%**	**-6.3%**	**-2.8%**	**3.0%**	**-0.1%**	**-5.5%**
Asia	**0.3%**	**12.1%**	**4.3%**	**2.8%**	**3.9%**	**4.4%**	**3.2%**	**0.9%**	**7.5%**	**4.4%**	**3.9%**	**4.8%**	**4.2%**
China (excluding Hong Kong)	9.3%	32.9%	23.8%	3.5%	10.3%	9.9%	14.3%	19.8%	13.6%	5.3%	4.1%	35.9%	14.2%
Hong Kong	-21.6%	42.5%	13.9%	-13.6%	4.0%	-1.8%	0.4%	3.1%	9.7%	11.8%	14.6%	18.3%	3.8%
India	27.3%	37.8%	36.8%	44.4%	49.9%	29.1%	29.3%	9.6%	30.1%	11.6%	6.0%	4.9%	27.4%
Japan	-4.8%	-1.5%	-6.6%	5.2%	-8.1%	-1.2%	-0.7%	-5.8%	3.6%	1.0%	-1.3%	0.5%	-1.9%
Philippines	8.1%	5.0%	3.1%	0.4%	9.9%	13.7%	9.0%	5.7%	20.4%	11.6%	6.9%	12.3%	8.3%
South Korea	11.9%	8.0%	7.9%	-6.6%	-1.3%	-1.5%	-2.0%	2.1%	-4.5%	-1.5%	-2.8%	-5.2%	0.3%
Taiwan	-10.1%	50.3%	6.4%	-3.0%	8.2%	8.5%	-5.0%	0.8%	11.2%	9.6%	9.9%	-0.8%	5.1%
Other Asia	2.6%	6.9%	15.8%	2.0%	8.9%	7.5%	13.3%	1.8%	15.6%	8.5%	19.8%	9.6%	9.2%
Caribbean	**14.3%**	**63.2%**	**-11.3%**	**12.3%**	**2.0%**	**46.3%**	**54.0%**	**-9.4%**	**45.0%**	**-1.7%**	**13.9%**	**14.5%**	**15.4%**
Central America (excld. Mex.)	**-7.0%**	**2.3%**	**8.5%**	**6.0%**	**11.8%**	**39.7%**	**25.6%**	**33.0%**	**29.7%**	**25.7%**	**35.5%**	**28.5%**	**21.5%**
Europe	**-2.0%**	**6.2%**	**8.2%**	**-3.8%**	**3.7%**	**8.8%**	**11.9%**	**19.0%**	**9.0%**	**14.6%**	**15.6%**	**26.0%**	**9.6%**
Austria	12.0%	21.7%	25.9%	-8.8%	11.8%	-1.0%	-4.1%	9.7%	19.9%	3.4%	22.2%	7.5%	8.6%
France	3.7%	14.6%	22.0%	11.6%	14.0%	26.2%	36.9%	42.9%	16.7%	15.8%	14.6%	14.9%	20.8%
Germany	-4.0%	7.4%	7.4%	-14.2%	7.8%	12.4%	1.4%	0.8%	4.9%	18.3%	13.8%	21.9%	5.8%
Ireland	-9.2%	15.8%	38.4%	8.1%	5.3%	1.7%	45.5%	30.7%	2.9%	28.5%	44.5%	41.2%	20.5%
Italy	4.9%	20.1%	-4.0%	14.5%	4.8%	14.5%	6.8%	20.3%	19.1%	20.5%	20.1%	12.1%	13.5%
Netherlands	1.6%	10.1%	-4.0%	23.1%	31.6%	28.0%	41.2%	34.9%	36.3%	11.4%	14.3%	11.3%	22.5%
Switzerland	2.8%	18.0%	13.1%	0.1%	3.9%	14.0%	9.2%	-1.3%	-6.3%	5.3%	9.2%	24.0%	6.7%
U.K.	-4.5%	-1.3%	1.5%	-11.7%	-6.2%	-0.1%	0.8%	16.3%	3.1%	8.7%	10.3%	29.3%	3.2%
Other Europe	-0.4%	11.6%	19.6%	5.2%	2.3%	7.6%	9.1%	25.6%	17.6%	23.3%	26.3%	34.9%	14.9%
Middle East	**-11.2%**	**6.6%**	**23.0%**	**7.7%**	**48.5%**	**39.2%**	**17.5%**	**14.4%**	**26.7%**	**19.0%**	**30.9%**	**24.0%**	**20.0%**
Israel	-12.0%	-0.2%	44.8%	0.5%	53.4%	63.4%	21.7%	5.0%	43.5%	32.8%	36.4%	36.0%	26.4%
Other Middle East	-10.5%	16.4%	-1.8%	17.2%	43.1%	23.3%	15.1%	23.2%	2.3%	1.3%	24.3%	14.4%	13.7%
Oceania	**8.3%**	**6.8%**	**10.0%**	**4.4%**	**6.7%**	**3.8%**	**-1.0%**	**7.0%**	**5.1%**	**8.5%**	**9.6%**	**11.8%**	**6.6%**
Australia	12.6%	9.5%	9.8%	4.6%	5.4%	3.3%	-5.5%	7.1%	2.4%	5.7%	9.3%	12.7%	6.1%
New Zealand	-7.2%	-4.8%	5.6%	2.1%	11.2%	5.0%	9.9%	9.0%	12.0%	19.0%	11.1%	6.2%	7.3%
Other Oceania	-2.7%	2.2%	62.9%	24.8%	8.1%	11.2%	27.2%	-16.7%	44.1%	12.1%	10.3%	19.5%	15.8%
South America	**5.1%**	**7.5%**	**20.7%**	**9.9%**	**33.1%**	**44.5%**	**47.7%**	**50.5%**	**46.7%**	**28.7%**	**26.7%**	**20.6%**	**28.8%**
Argentina	76.6%	64.8%	79.0%	13.5%	35.0%	69.4%	70.7%	75.8%	40.9%	16.2%	14.0%	0.3%	42.5%
Brazil	-47.4%	-45.2%	-42.4%	-40.4%	-8.4%	64.0%	192.3%	158.1%	53.8%	41.4%	52.7%	65.5%	14.4%
Chile	11.0%	13.8%	-6.9%	9.6%	11.1%	50.5%	27.4%	79.5%	66.9%	24.1%	5.0%	28.9%	26.0%
Colombia	159.7%	159.8%	261.4%	82.2%	180.0%	49.9%	19.2%	26.5%	62.0%	67.4%	45.8%	29.4%	61.8%
Peru	26.1%	16.5%	17.5%	13.4%	34.8%	21.4%	18.5%	6.9%	20.5%	2.1%	2.3%	-15.6%	12.6%
Other South America	1.4%	0.0%	12.2%	29.8%	12.1%	21.0%	23.9%	38.0%	38.9%	23.9%	41.0%	14.1%	22.2%
Total Overseas	**0.5%**	**9.0%**	**6.9%**	**0.7%**	**5.5%**	**7.9%**	**7.3%**	**9.0%**	**8.8%**	**10.0%**	**10.7%**	**14.1%**	**7.5%**
Mexico (total)*	**-9.6%**	**0.0%**	**25.9%**	**-1.7%**	**13.6%**	**18.5%**	**13.2%**	**15.1%**	**6.7%**	**15.3%**	**6.8%**	**13.7%**	**10.2%**
Mexico (air arrivals)	-9.6%	0.0%	25.5%	-3.3%	13.5%	18.3%	12.8%	14.7%	6.5%	15.1%	6.6%	13.4%	9.8%
Mexico (land/sea arrivals)	-5.8%	8.8%	111.9%	267.0%	16.6%	42.4%	101.2%	97.9%	44.8%	47.4%	45.3%	87.5%	77.9%

*Arrivals from Mexico staying longer than 24 hours or entering farther than the 25-mile U.S. border zone (excluding land border entry points).

Source: U.S. Department of Commerce, ITA, Office of Travel & Tourism Industries

Form I-94, "Non-Resident Alien Arrivals to the U.S." (all entry modes: air, sea, land).

California International Port-of-Entry Arrivals
(December 2007: Year-Over-Year Percent Change)

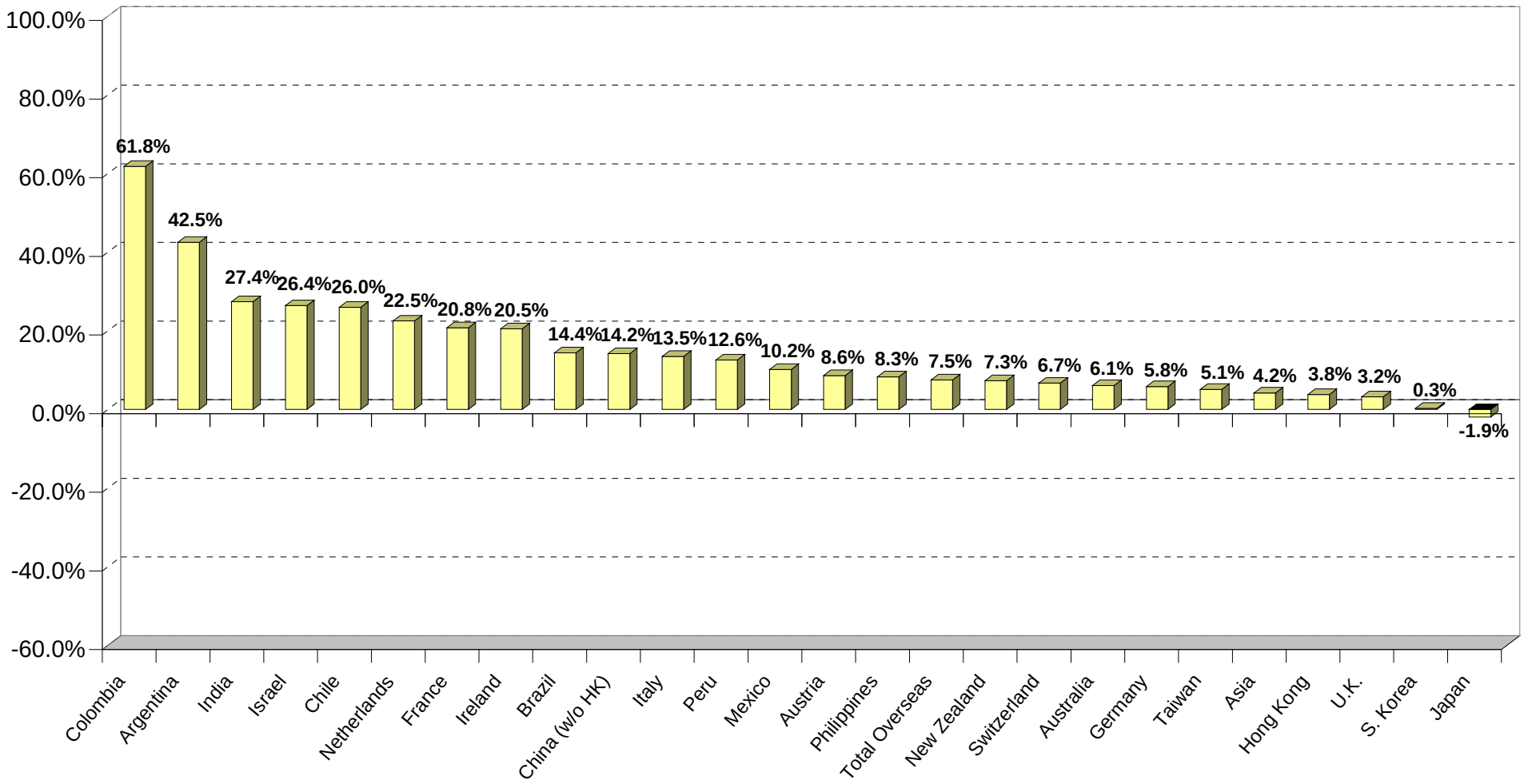

Source: U.S. Department of Commerce, ITA, Office of Travel & Tourism Industries, Form I-94, "Non-Resident Alien Arrivals to the U.S." (all entry modes: air, sea, land).

Source: U.S. Department of Homeland Security, Form I-94, "Non-Resident Alien Arrivals to the U.S. Through California Ports of Entry."
CIC Research, Inc.

3/6/2008 2:43 PM

Asia
California International P.O.E. Arrivals
(2007 Year-Over-Year Percent Change)

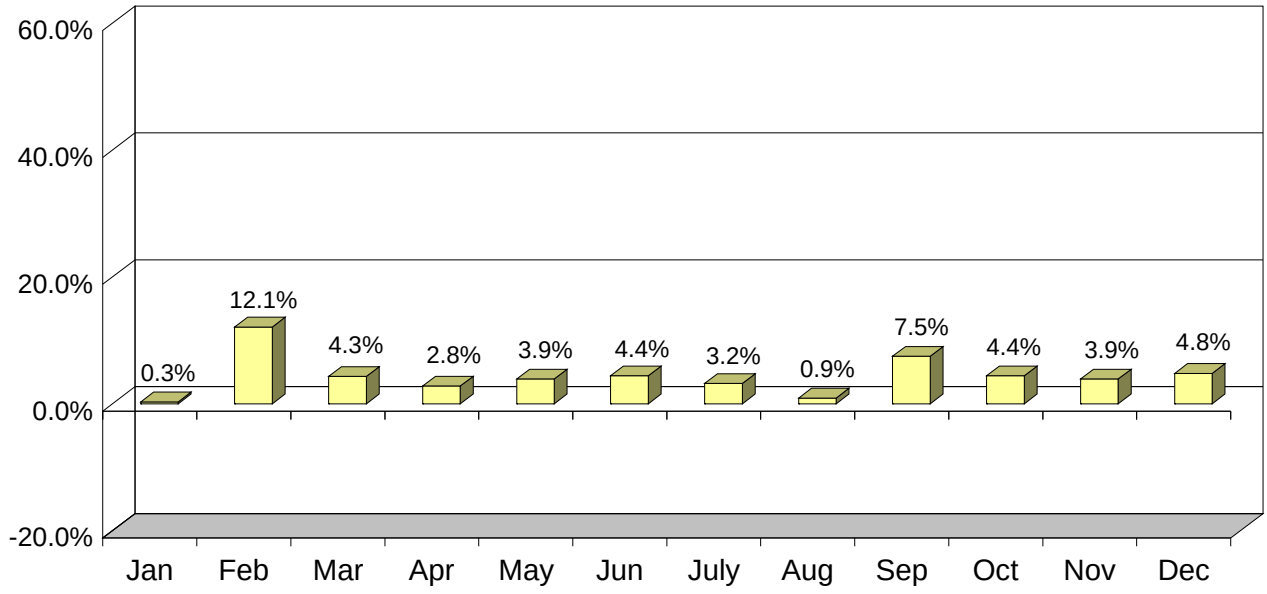

Japan
California International P.O.E. Arrivals
(2007 Year-Over-Year Percent Change)

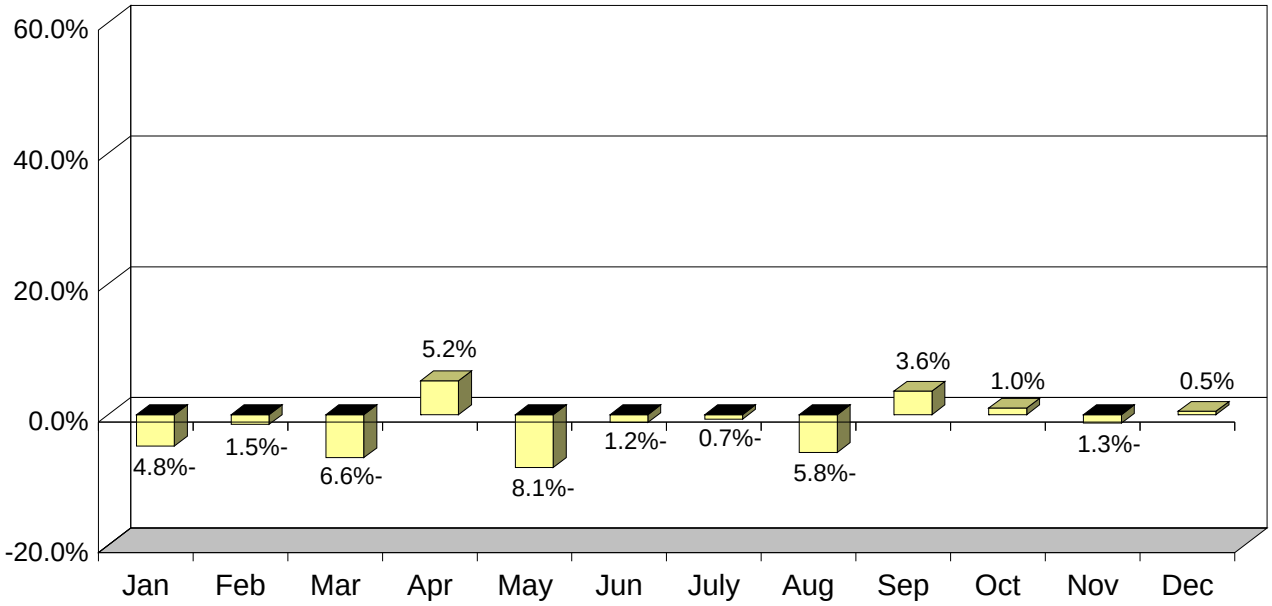

Source: U.S. Department of Commerce, ITA, Office of Travel Tourism Industries
Form I-94, "Non-Resident Alien Arrivals to the U.S. Through California Ports of Entry."

South Korea
California International P.O.E. Arrivals
(2007 Year-Over-Year Percent Change)

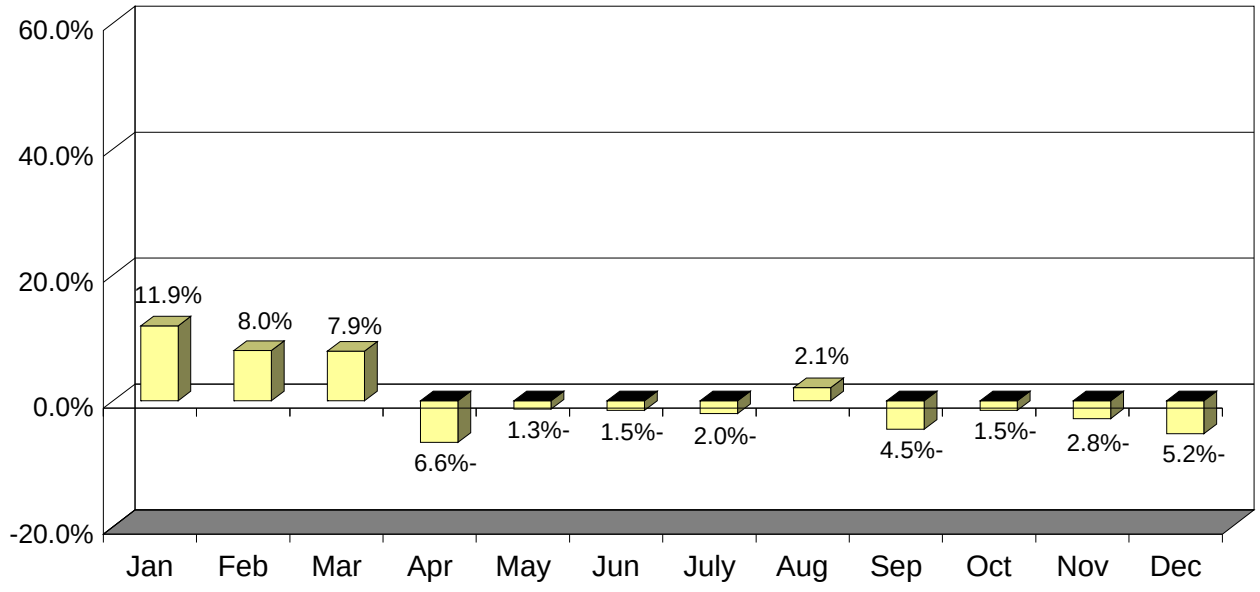

Taiwan
California International P.O.E. Arrivals
(2007 Year-Over-Year Percent Change)

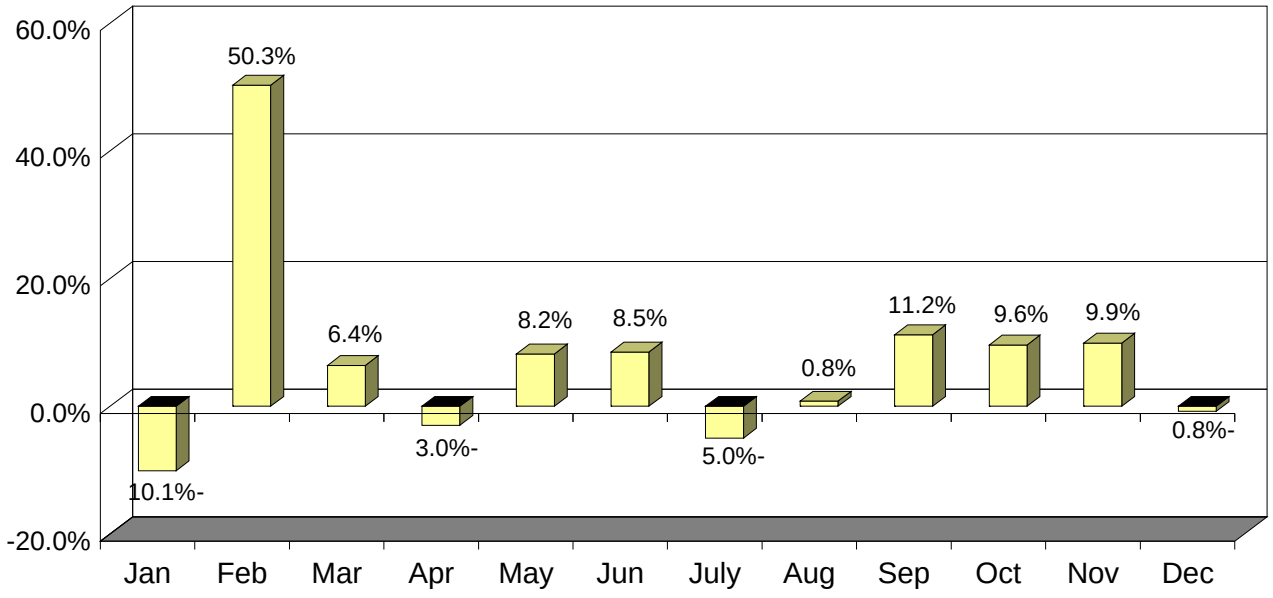

Source: U.S. Department of Commerce, ITA, Office of Travel Tourism Industries
Form I-94, "Non-Resident Alien Arrivals to the U.S. Through California Ports of Entry."

United Kingdom
California International P.O.E. Arrivals
(2007 Year-Over-Year Percent Change)

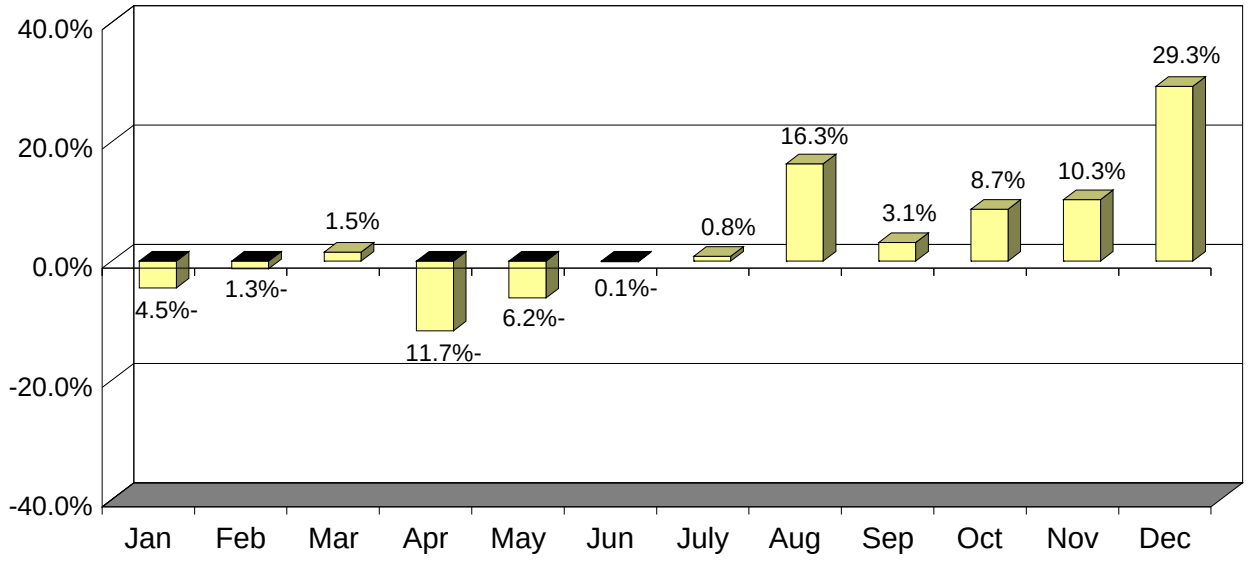

Germany
California International P.O.E. Arrivals
(2007 Year-Over-Year Percent Change)

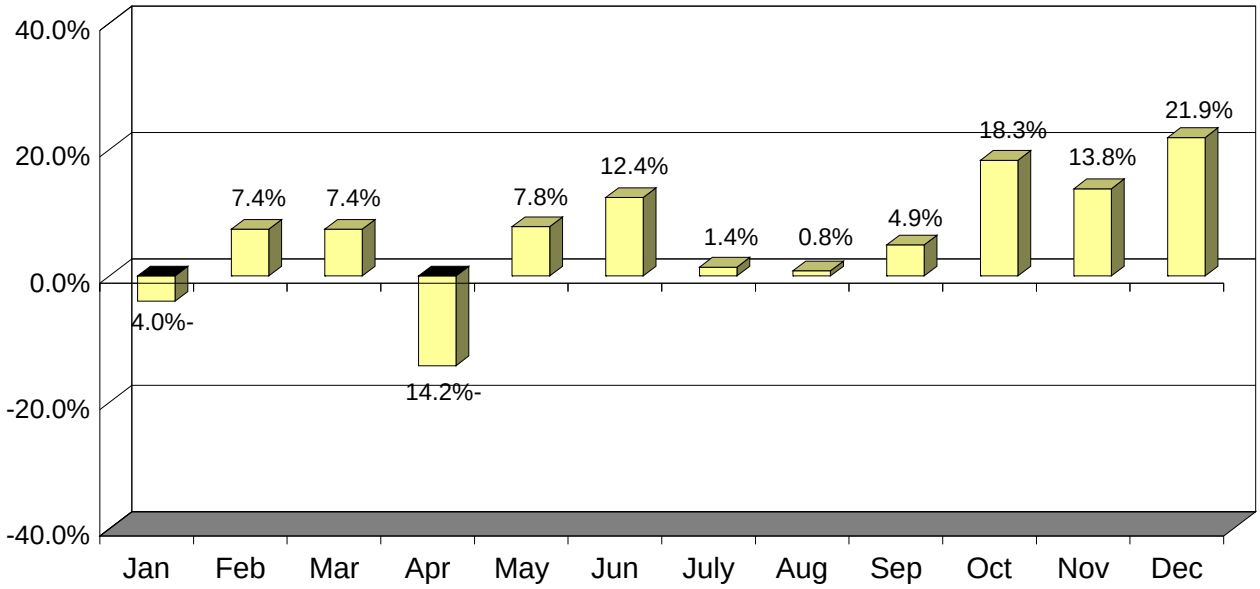

Source: U.S. Department of Commerce, ITA, Office of Travel Tourism Industries
Form I-94, "Non-Resident Alien Arrivals to the U.S. Through California Ports of Entry."

France
California International P.O.E. Arrivals
(2007 Year-Over-Year Percent Change)

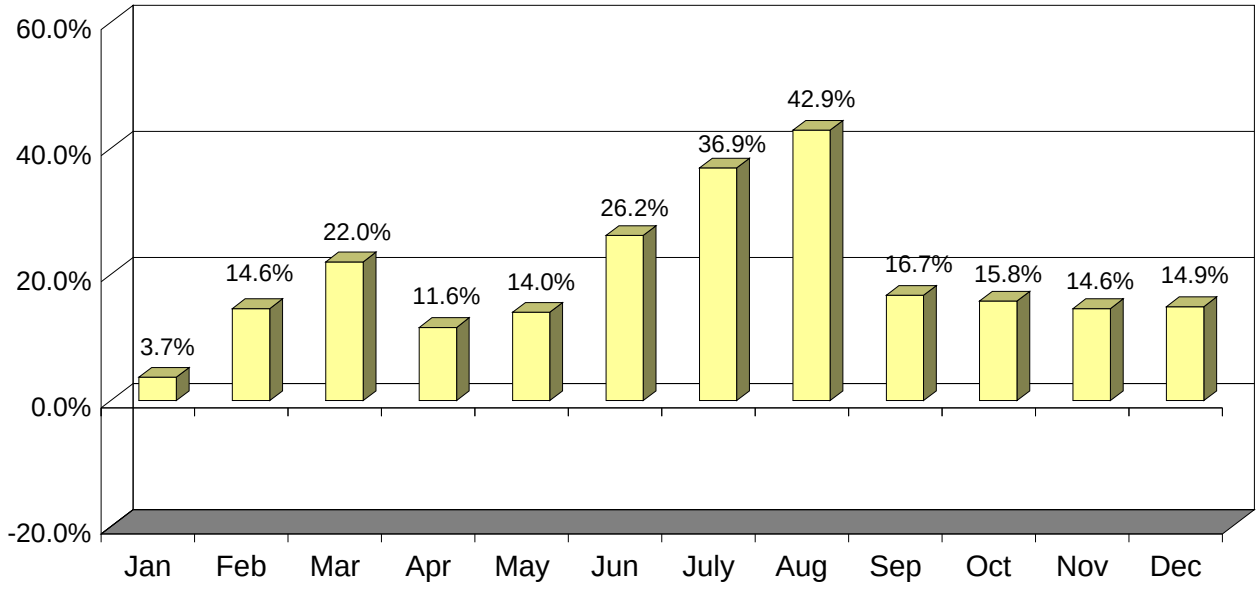

Mexico*
California International P.O.E. Arrivals
(2007 Year-Over-Year Percent Change)

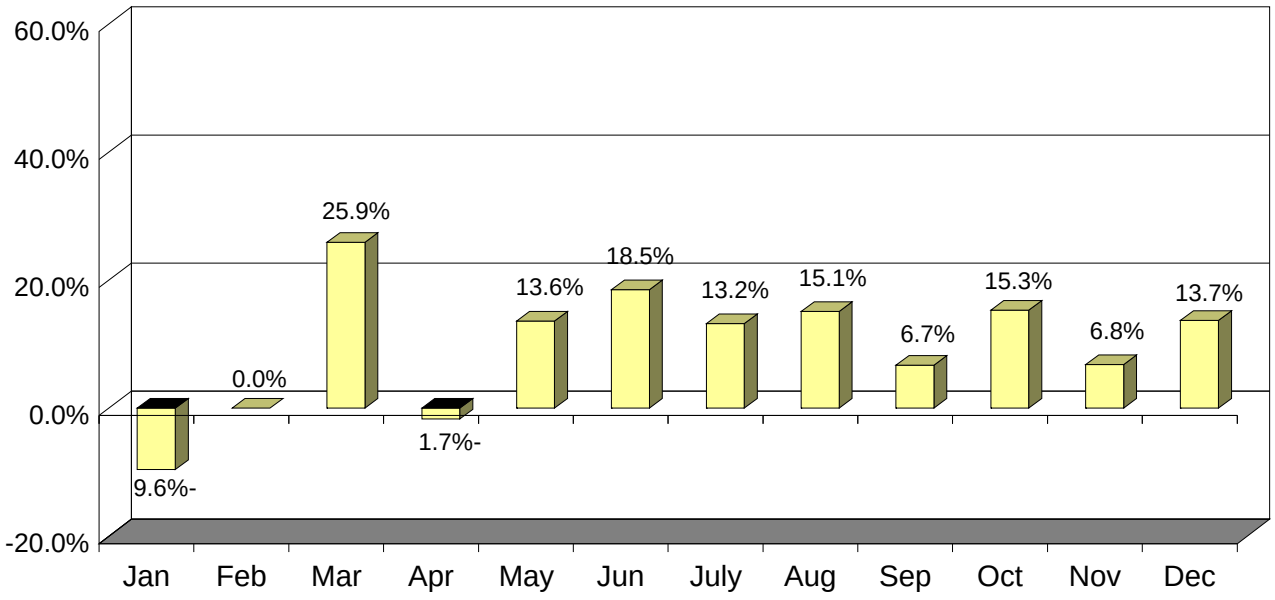

Source: U.S. Department of Commerce, ITA, Office of Travel Tourism Industries
Form I-94, "Non-Resident Alien Arrivals to the U.S. Through California Ports of Entry."

Australia
California International P.O.E. Arrivals
(2007 Year-Over-Year Percent Change)

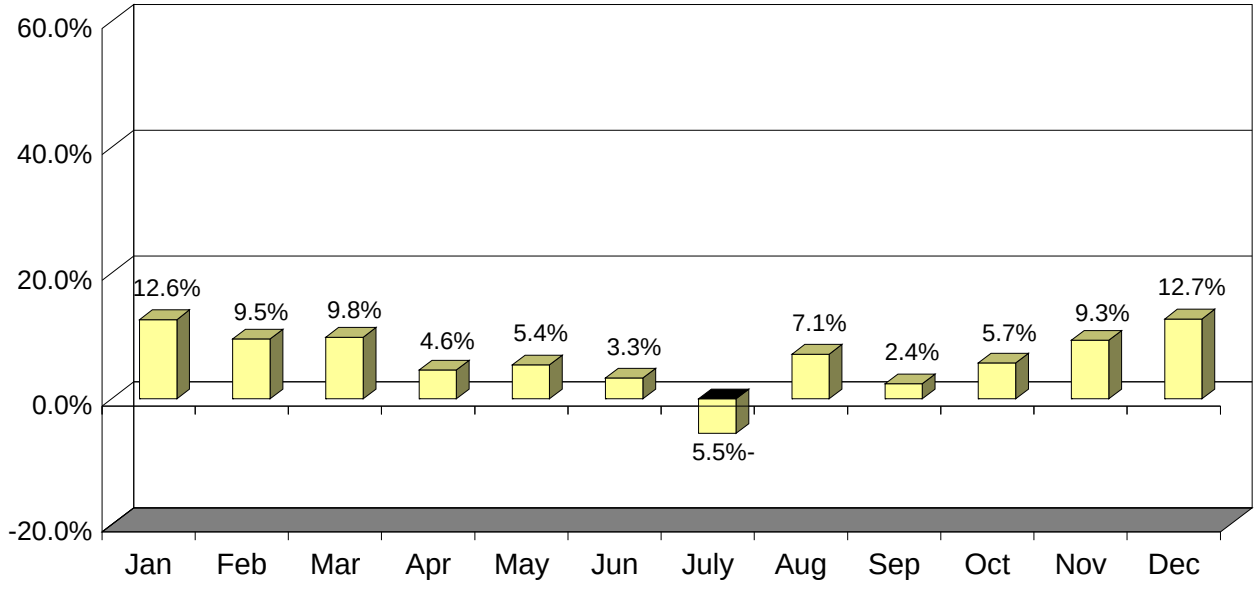

New Zealand
California International P.O.E. Arrivals
(2007 Year-Over-Year Percent Change)

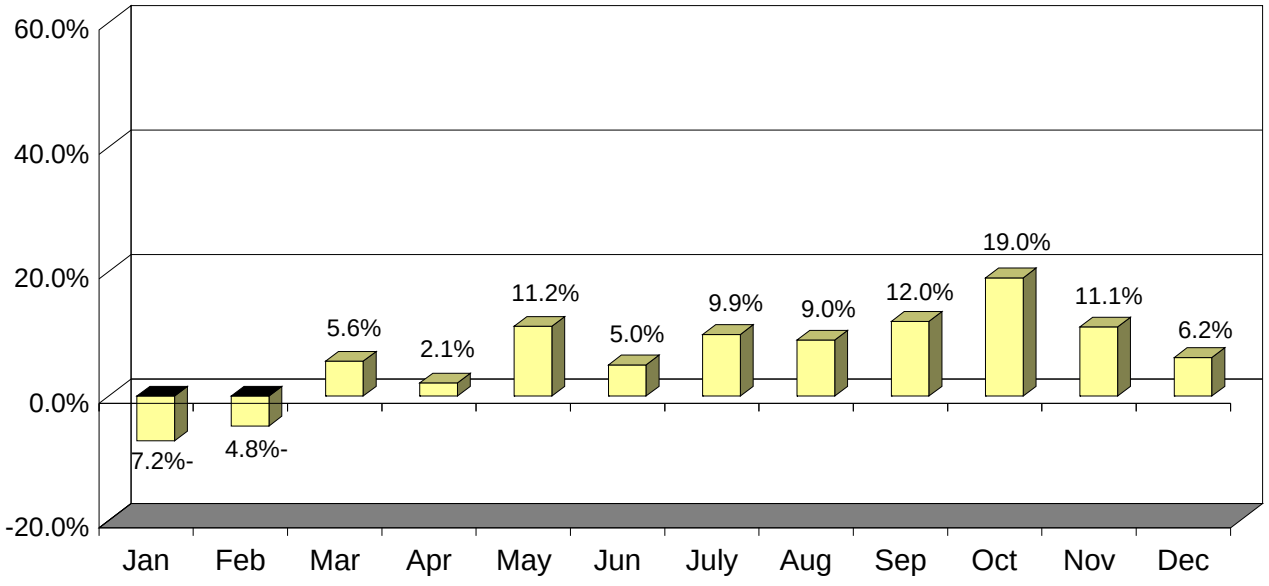

Source: U.S. Department of Commerce, ITA, Office of Travel Tourism Industries
Form I-94, "Non-Resident Alien Arrivals to the U.S. Through California Ports of Entry."

Austria
California International P.O.E. Arrivals
(2007 Year-Over-Year Percent Change)

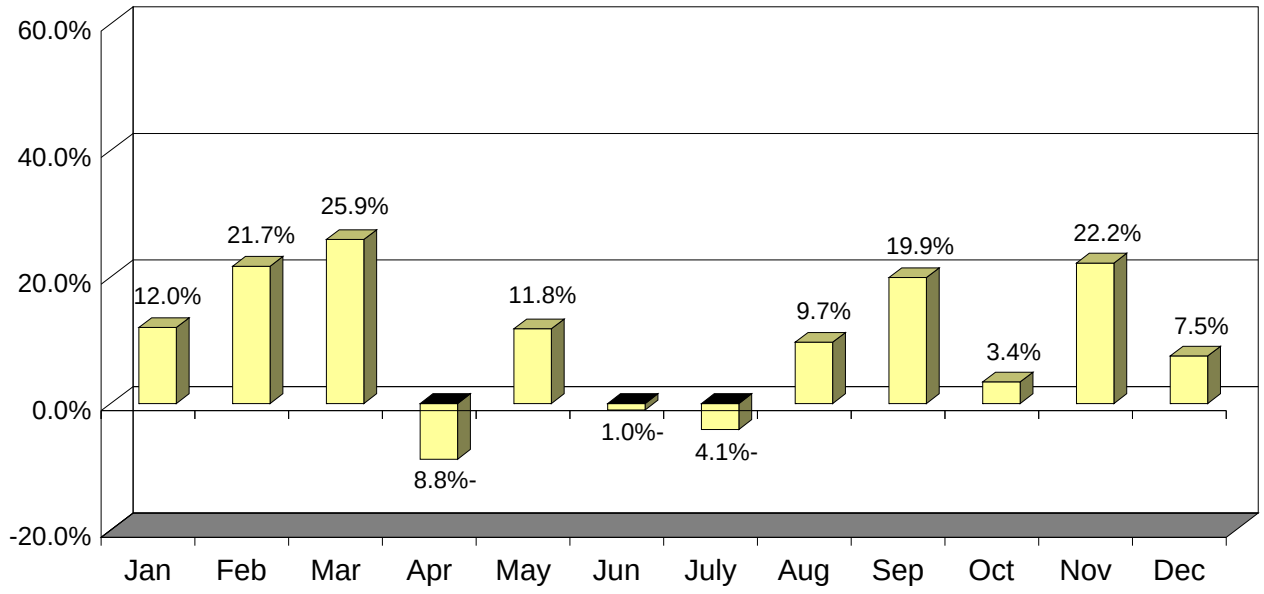

Ireland
California International P.O.E. Arrivals
(2007 Year-Over-Year Percent Change)

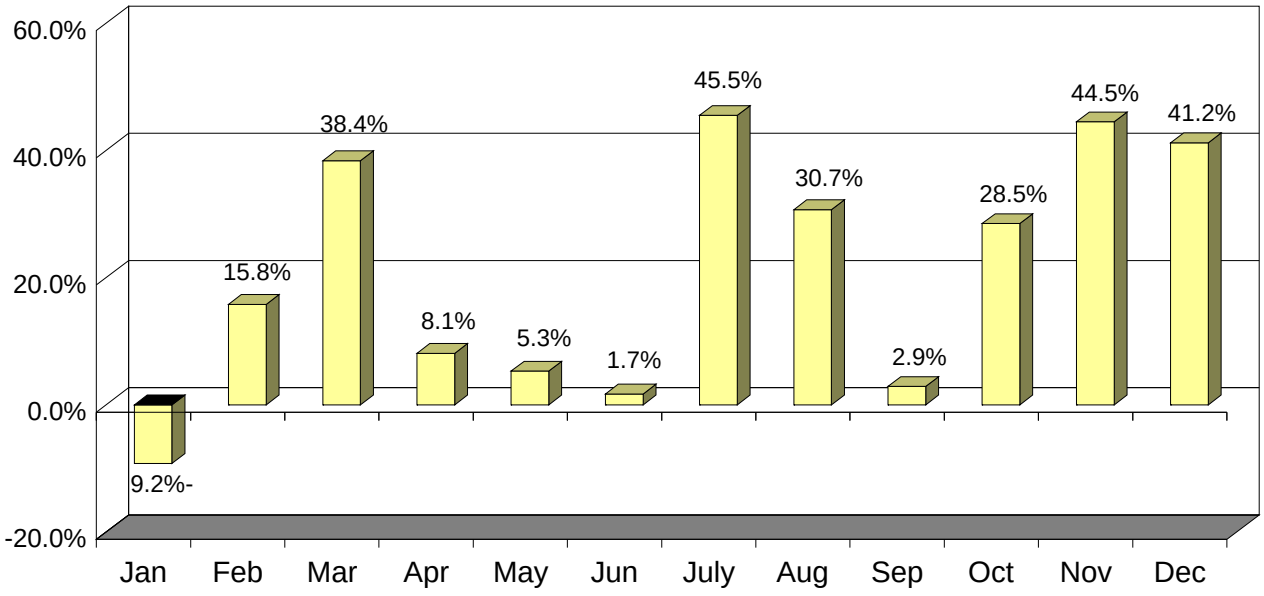

Source: U.S. Department of Commerce, ITA, Office of Travel Tourism Industries
Form I-94, "Non-Resident Alien Arrivals to the U.S. Through California Ports of Entry."

Italy
California International P.O.E. Arrivals
(2007 Year-Over-Year Percent Change)

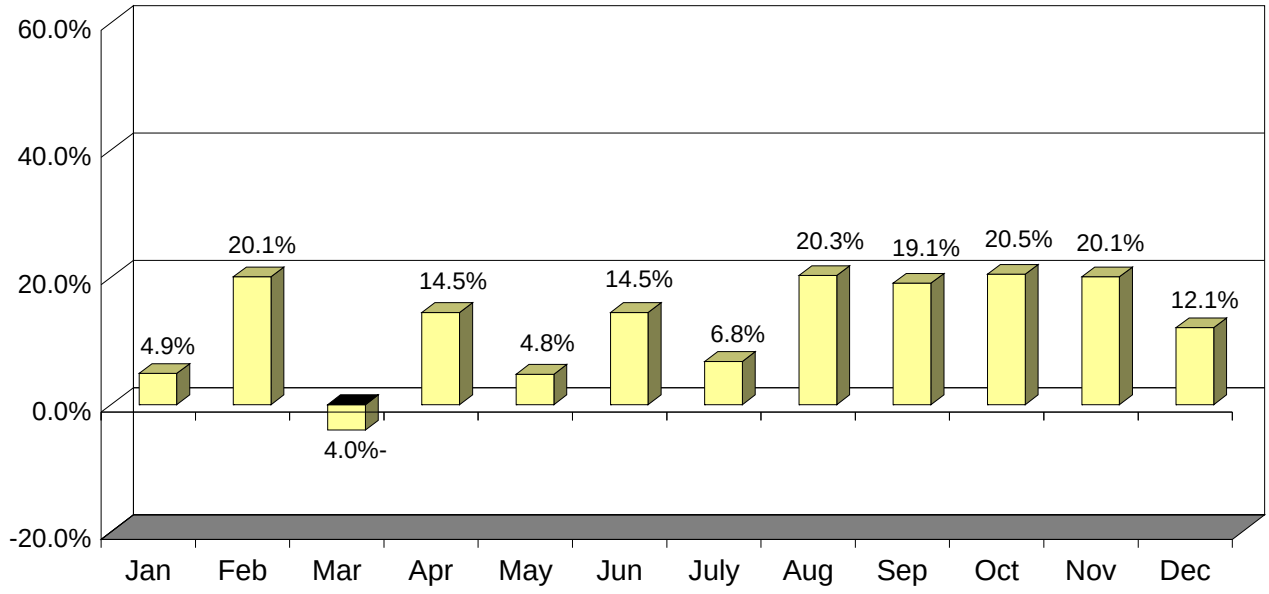

Switzerland
California International P.O.E. Arrivals
(2007 Year-Over-Year Percent Change)

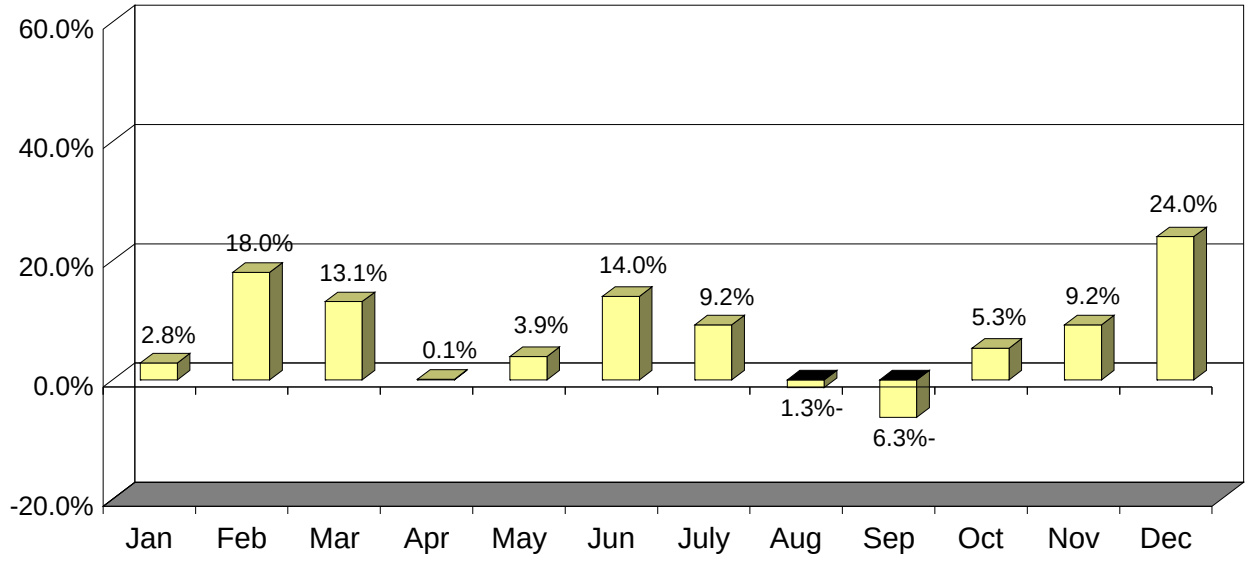

Source: U.S. Department of Commerce, ITA, Office of Travel Tourism Industries
Form I-94, "Non-Resident Alien Arrivals to the U.S. Through California Ports of Entry."

Argentina
California International P.O.E. Arrivals
(2007 Year-Over-Year Percent Change)

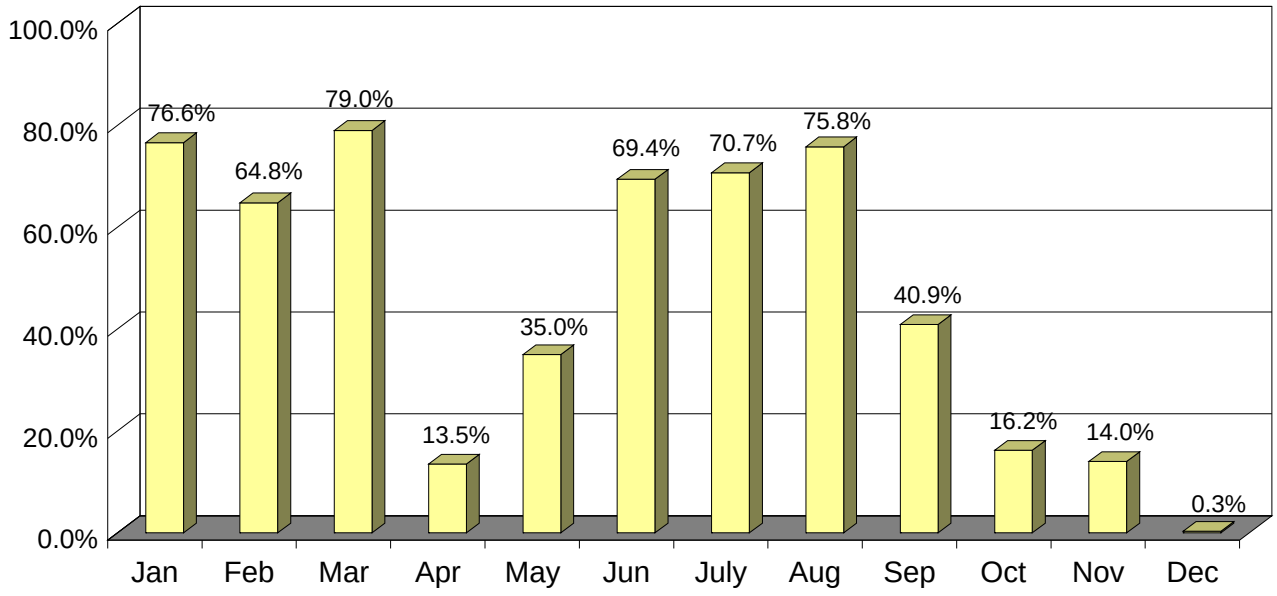

Brazil
California International P.O.E. Arrivals
(2007 Year-Over-Year Percent Change)

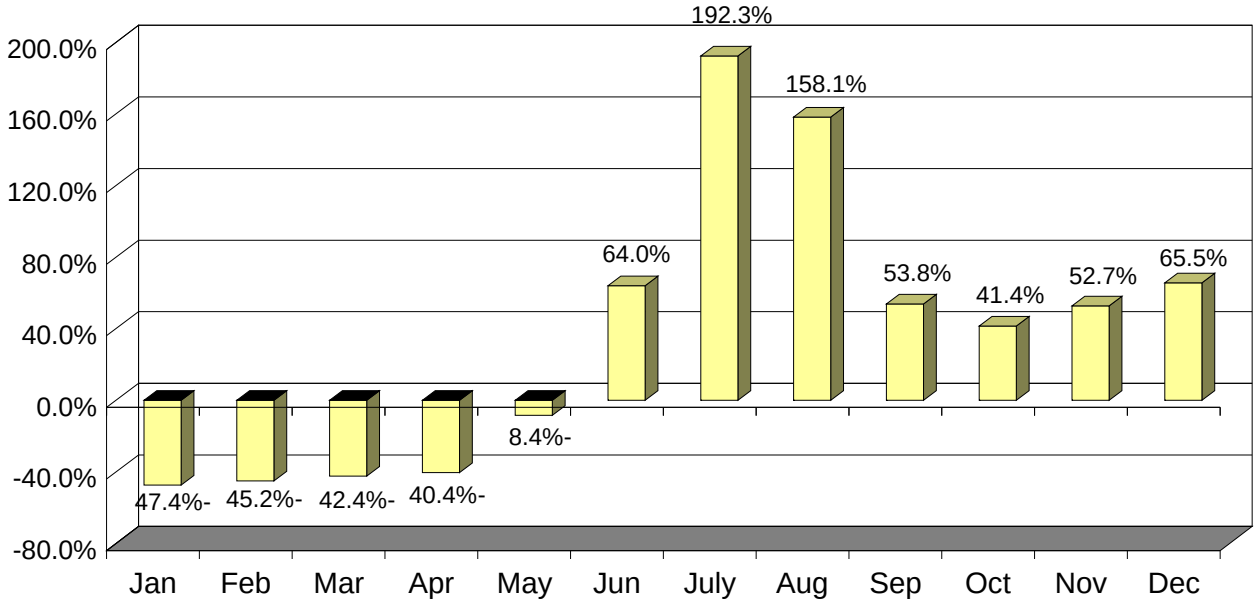

Source: U.S. Department of Commerce, ITA, Office of Travel Tourism Industries
Form I-94, "Non-Resident Alien Arrivals to the U.S. Through California Ports of Entry."

Chile
California International P.O.E. Arrivals
(2007 Year-Over-Year Percent Change)

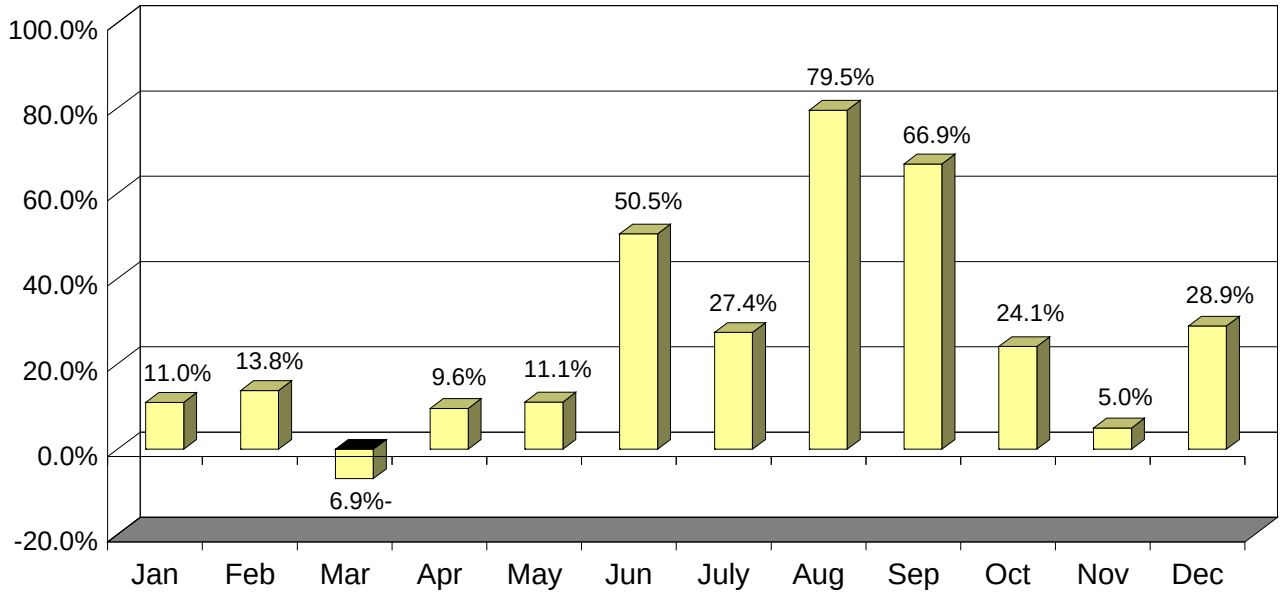

China (PRC w/o Hong Kong)
California International P.O.E. Arrivals
(2007 Year-Over-Year Percent Change)

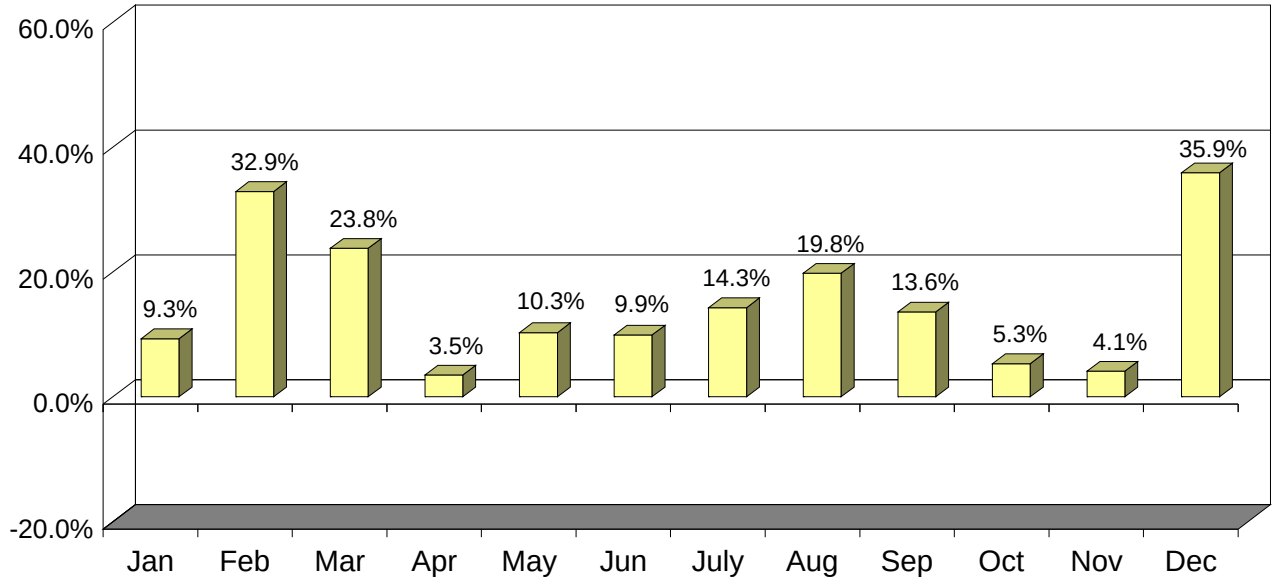

Source: U.S. Department of Commerce, ITA, Office of Travel Tourism Industries
Form I-94, "Non-Resident Alien Arrivals to the U.S. Through California Ports of Entry."

Hong Kong
California International P.O.E. Arrivals
(2007 Year-Over-Year Percent Change)

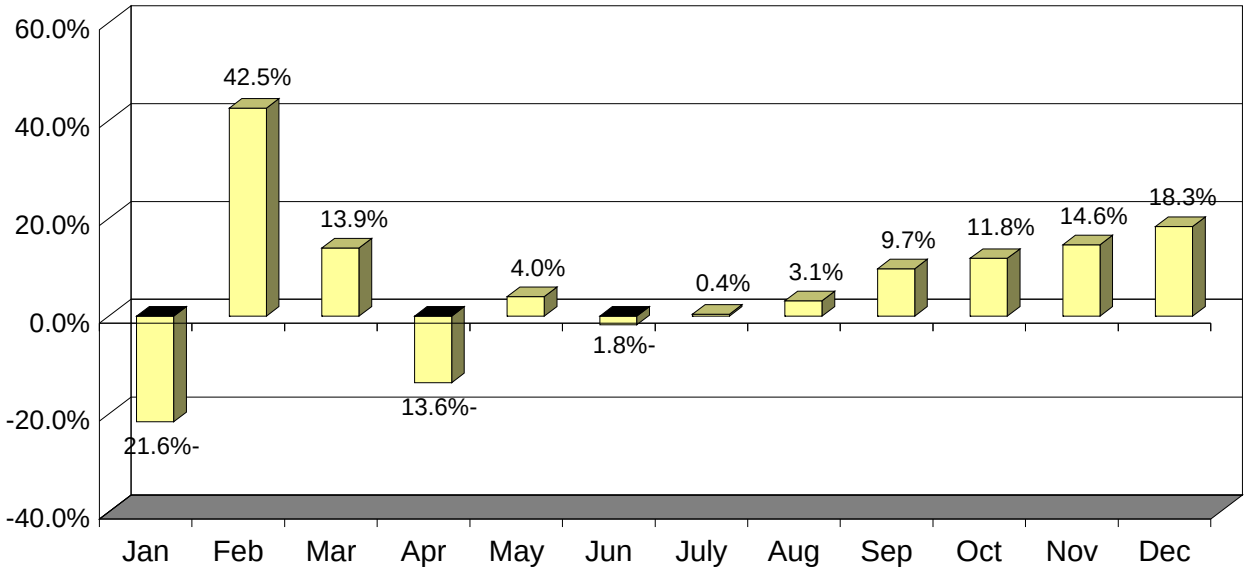

India
California International P.O.E. Arrivals
(2007 Year-Over-Year Percent Change)

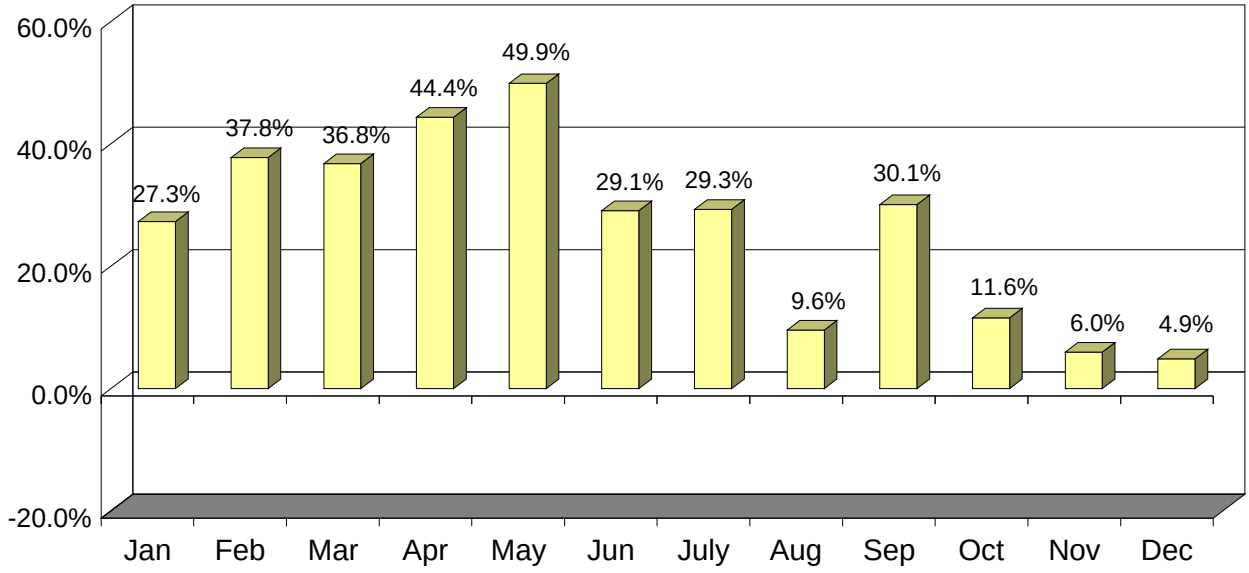

Source: U.S. Department of Commerce, ITA, Office of Travel Tourism Industries
Form I-94, "Non-Resident Alien Arrivals to the U.S. Through California Ports of Entry."

Israel
California International P.O.E. Arrivals
(2007 Year-Over-Year Percent Change)

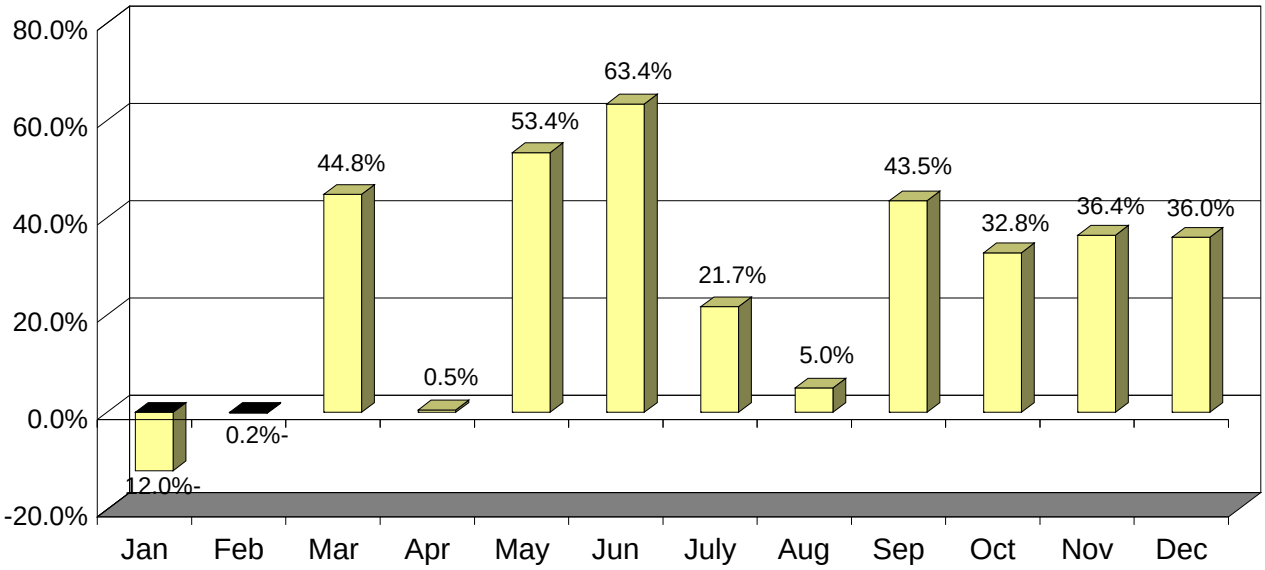

Peru
California International P.O.E. Arrivals
(2007 Year-Over-Year Percent Change)

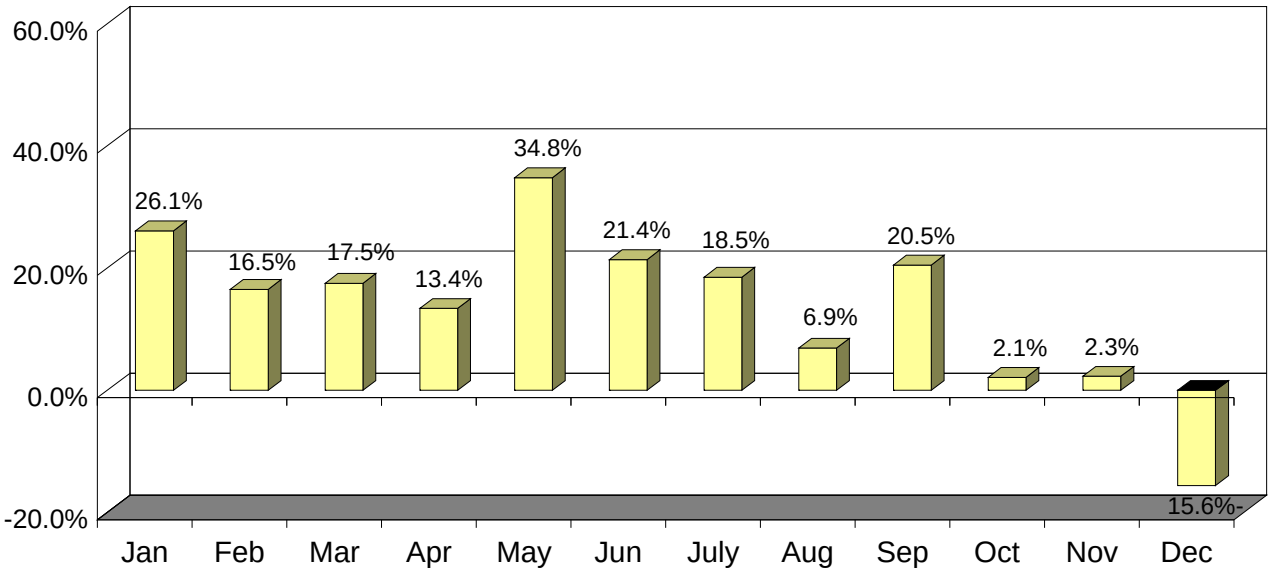

Source: U.S. Department of Commerce, ITA, Office of Travel Tourism Industries
Form I-94, "Non-Resident Alien Arrivals to the U.S. Through California Ports of Entry."

Colombia
California International P.O.E. Arrivals
(2007 Year-Over-Year Percent Change)

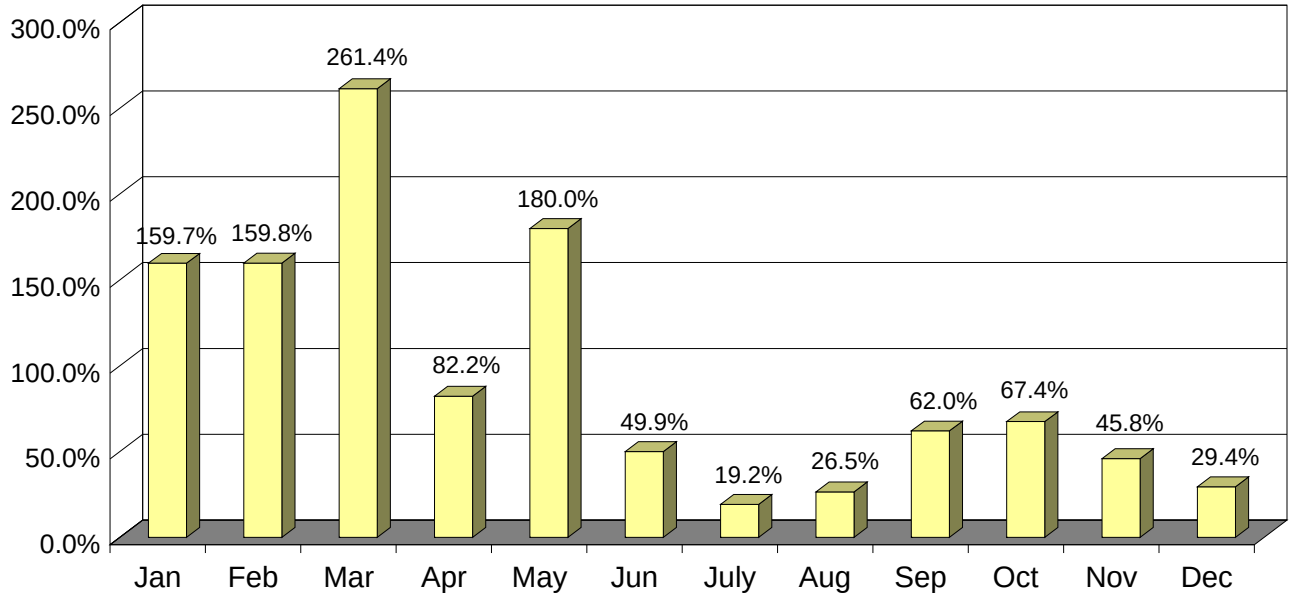

Philippines
California International P.O.E. Arrivals
(2007 Year-Over-Year Percent Change)

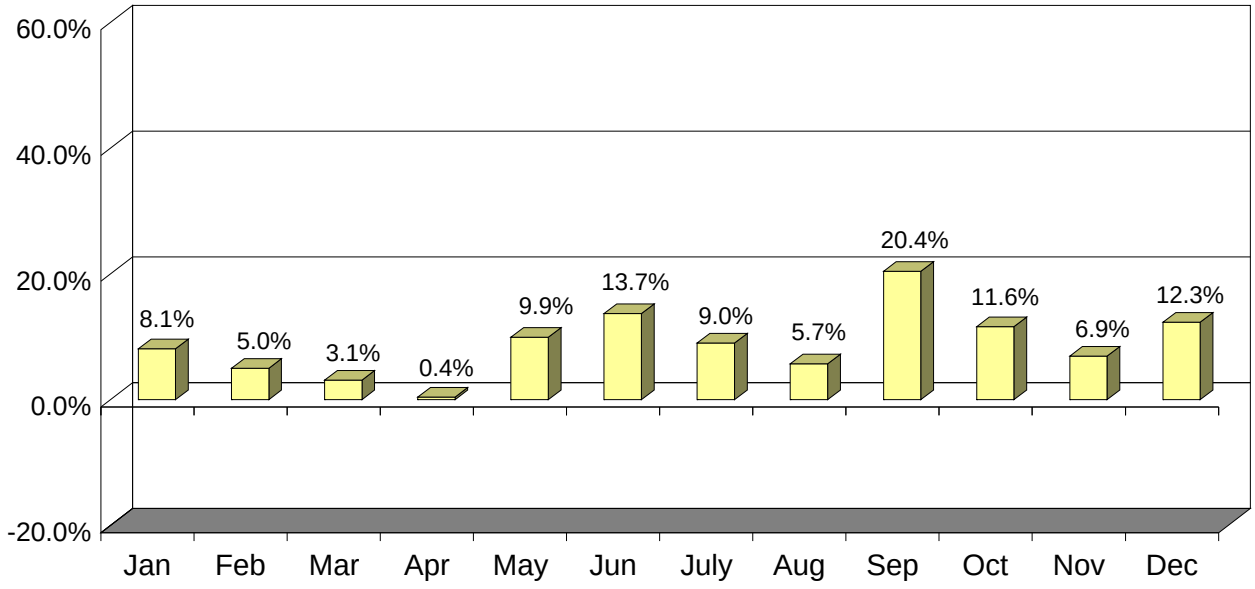

Source: U.S. Department of Commerce, ITA, Office of Travel Tourism Industries
Form I-94, "Non-Resident Alien Arrivals to the U.S. Through California Ports of Entry."

Netherlands
California International P.O.E. Arrivals
(2007 Year-Over-Year Percent Change)

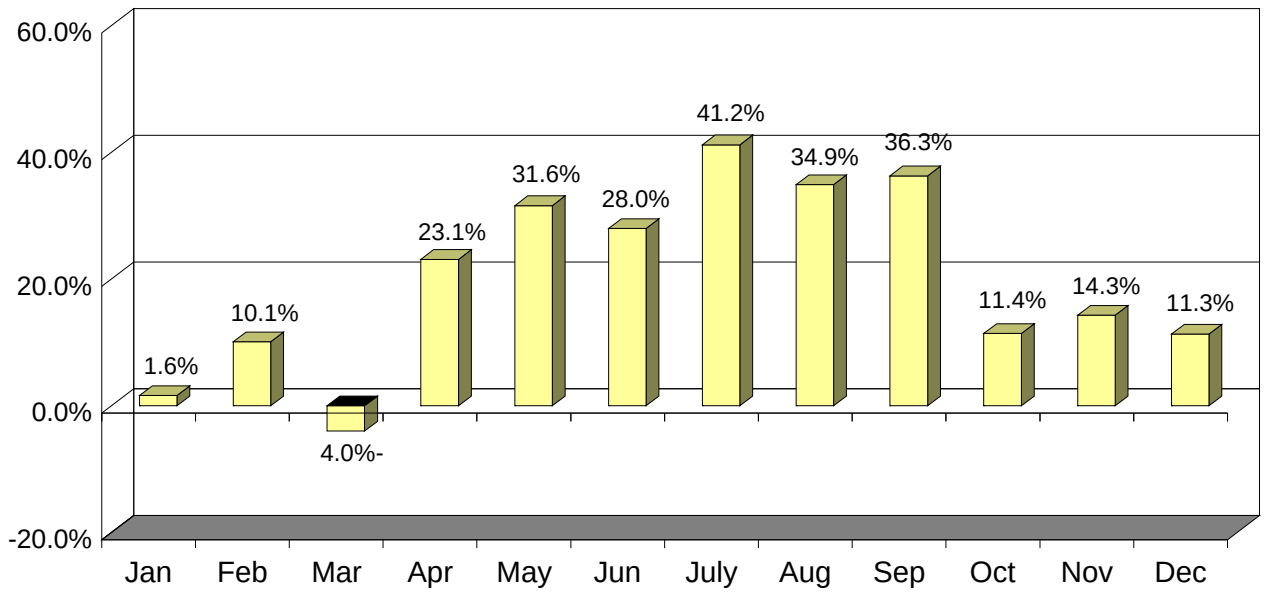

Source: U.S. Department of Commerce, ITA, Office of Travel Tourism Industries
Form I-94, "Non-Resident Alien Arrivals to the U.S. Through California Ports of Entry."